HALF-FULL REPORT 11/15/24

This is only one of a score or more Senate and House races Dems are cheating to win. Watch here as Wisconsin's Evan Hode explains 4am vote dumps of 108k voting 90% Dem and Milwaukee precincts counting 150 to 200% of registered voters. Similar to what happened to Mike Rogers in Michigan, and Sam Brown in Nevada.

Then there's Kari Lake in Arizona. Two years ago, she was elected Governor going away – until the Dems' Cheat-To-Win machine kept counting and counting and counting "absentee" and "mail-in" fraudulent ballots until magically woketard Katie Hobbs won. Same thing this week, with the most corrupt county in the country, Maricopa, claiming countless (pun intended) Trump voters voted for progtard Dem Ruben Gallego instead of Kari.

Now, Dems in PA are overtly in broad daylight attempting to illegally overturn Dave McCormick's defeat of Bob Casey. The Senate should be 57R-43D. At least Hovde and Lake are refusing to concede and are promising the strictest oversight of a recount.

In the House races, Dem cheating is on steroids. Day after day after day of counting endless fake ballots in dozens of districts, we see the Dem vote inch ever closer to winning. In what should have been a coast to victory for Michelle Steel in CA45, after 12 days of counting with 93% votes in, she's only 251 ahead out of 300,000 votes so far.

In CA1, where Doug LaMalfa has consistently won election by 55 to 60% since 2012 and is now leading the Dem 2-to-1, it's still not called with only 70% of the vote counted after 12 days. That's one of 7 races remaining uncalled as of this afternoon (11/15).

It's unclear how many of these Dem cheat-to-win races are being challenged in court by the RNC, nor how SCOTUS will ultimately rule on them. One thing does seem clear: the GOP House majority will be razor-thin.

****

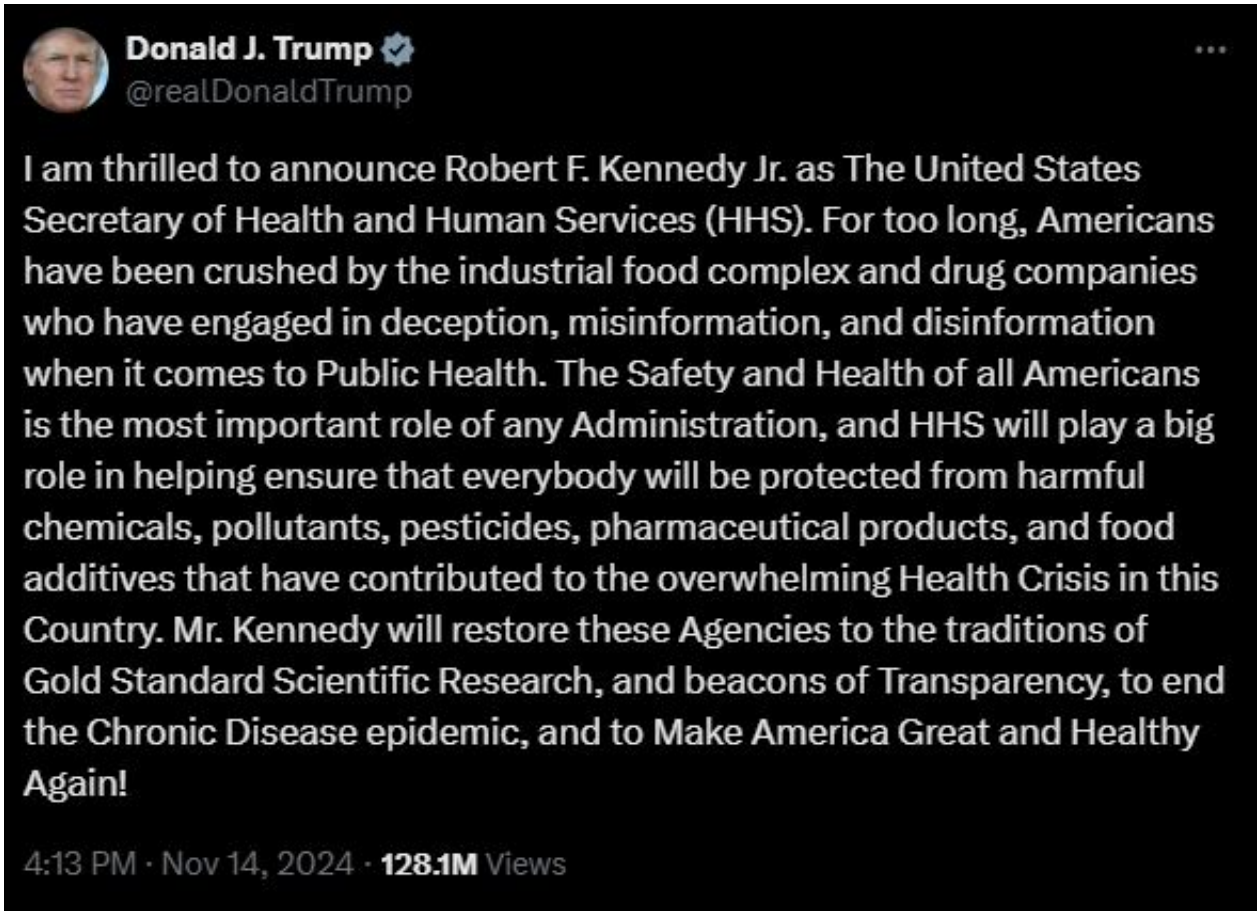

As you know, T47 has nominated RFK2 to run HHS – Health & Human Services. This is outstanding news – indicated by the immediate tanking of Big Pharma stocks. Just the start.

Symbol	Company Name	Last Price	Change	% Change	Market Time	Volume	Avg Vol (3 month)	Market Cap
LLY	Eli Lilly and Company	786.23	-25.58	-3.15%	4:00 PM EST	3.36M	3.14M	746.38B
NVO	Novo Nordisk A/S	105.32	-1.59	-1.49%	4:00 PM EST	3.95M	4.24M	468.56B
JNJ	Johnson & Johnson	151.87	-1.37	-0.89%	4:00 PM EST	5.94M	6.11M	365.65B
ABBV	AbbVie Inc.	169.63	-0.72	-0.42%	4:00 PM EST	5.32M	5.13M	299.76B
MRK	Merck & Co., Inc.	98.36	-0.14	-0.14%	4:00 PM EST	6.84M	9.30M	248.82B
RHHBY	Roche Holding AG	36.14	-0.87	-2.35%	3:59 PM EST	127.11k	1.37M	234.44B
NVS	Novartis AG	103.4	-0.46	-0.44%	4:00 PM EST	1.56M	1.07M	207.39B
AZN	AstraZeneca PLC	65.04	-0.25	-0.38%	4:00 PM EST	8.30M	4.91M	201.66B
AMGN	Amgen Inc.	295.93	-5.51	-1.83%	4:00 PM EST	3.48M	1.97M	159.07B
PFE	Pfizer Inc.	26.02	-0.70	-2.62%	4:00 PM EST	38.82M	33.41M	147.46B

And we get to say goodbye and good riddance to his predecessor, the execrable Richard "Rachel" Levine. Believe it or not, the current annual budget of HHS is… wait for it… 1.631 *trillion* dollars. Elon & Vivek are going to have a field day cutting that down to size.

One of HHS subsidiary agencies is the FDA – Food & Drug Administration *aka* Federal Death Agency. Bobby K 's opinion of it:

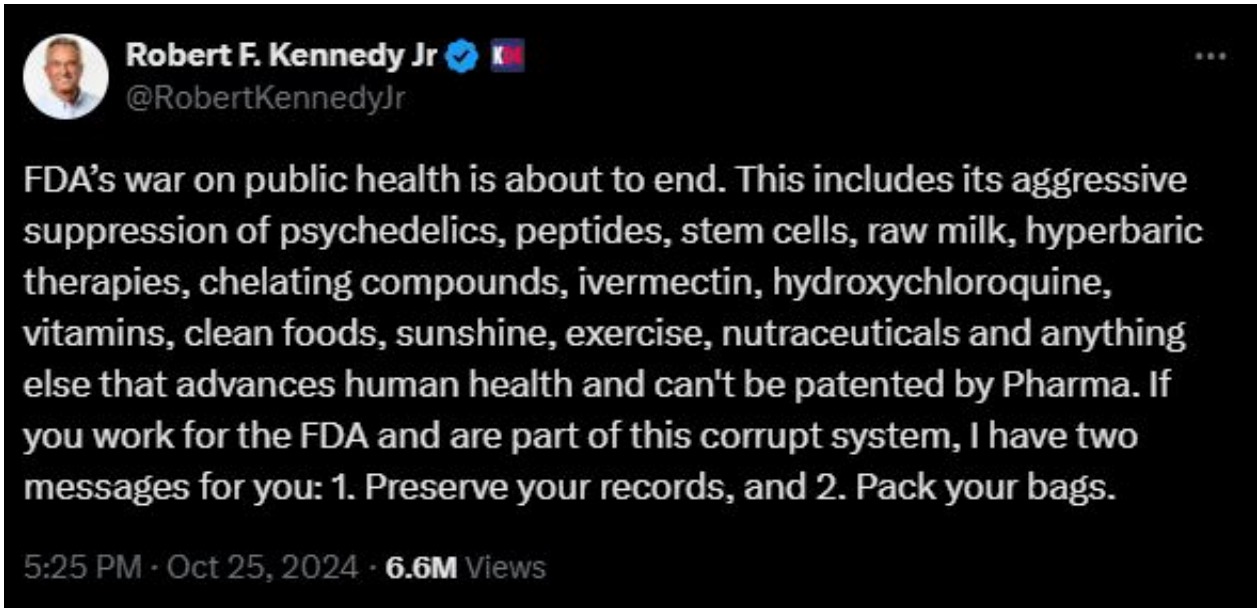

How would you like to help Bobby do this? Simply and easily and really substantively?

Prior to 1962, what was required for pharmaceutical approval from the FDA was rigorous proof of its *safety*. Obviously, everyone wants the medications they take to be safe with the conditions for its safe use be clearly specified.

But in 1962, Sen. Estes Kefauver (D-TN) sponsored an amendment to the FDA's foundational law, the Federal Food, Drug, and Cosmetic Act. In bed with Big Pharma, the Kefauver Amendment now required not just proof of safety but *proof of effectivity*, proof it was "effective" in curing or ameliorating a specific medical condition.

Over the years, Durk (Skye) and I had many a conversation on the FDA's Effectivity Clause, how it exploded the cost of one new drug for one purpose to over a billion dollars each, and the time it took to between 7 to 10 years. That this was by design of Big Pharma, for no small drug company could afford such costs in time and money. That if there was any one single thing to bring new drugs to cure or help all kinds of maladies much cheaper and more quickly, it would be repeal of the FDA's Effectivity Clause.

You have to prove safety, yes, but that's far easier, quicker, and less costly by orders of magnitude than proving effectiveness for one thing. Big Pharma opposes this tooth and nail for this is the key to their oligarchal monopolization of the drug industry. Big Corporate America is always colluding with Big Government to crush competition from small companies coming up with new breakthroughs.

So – post on https://x.com/RobertKennedyJr a request for him as SecHHS to advocate *Repeal of the FDA's Effectivity Requirement for new pharmaceutical approval*. His granduncle JFK signed it

into law 52 years ago (1962), but has been used since to grow Big Pharma into the monster he despises. Time to repeal this one part of the amendment. JFK would no doubt approve. MAHA!

****

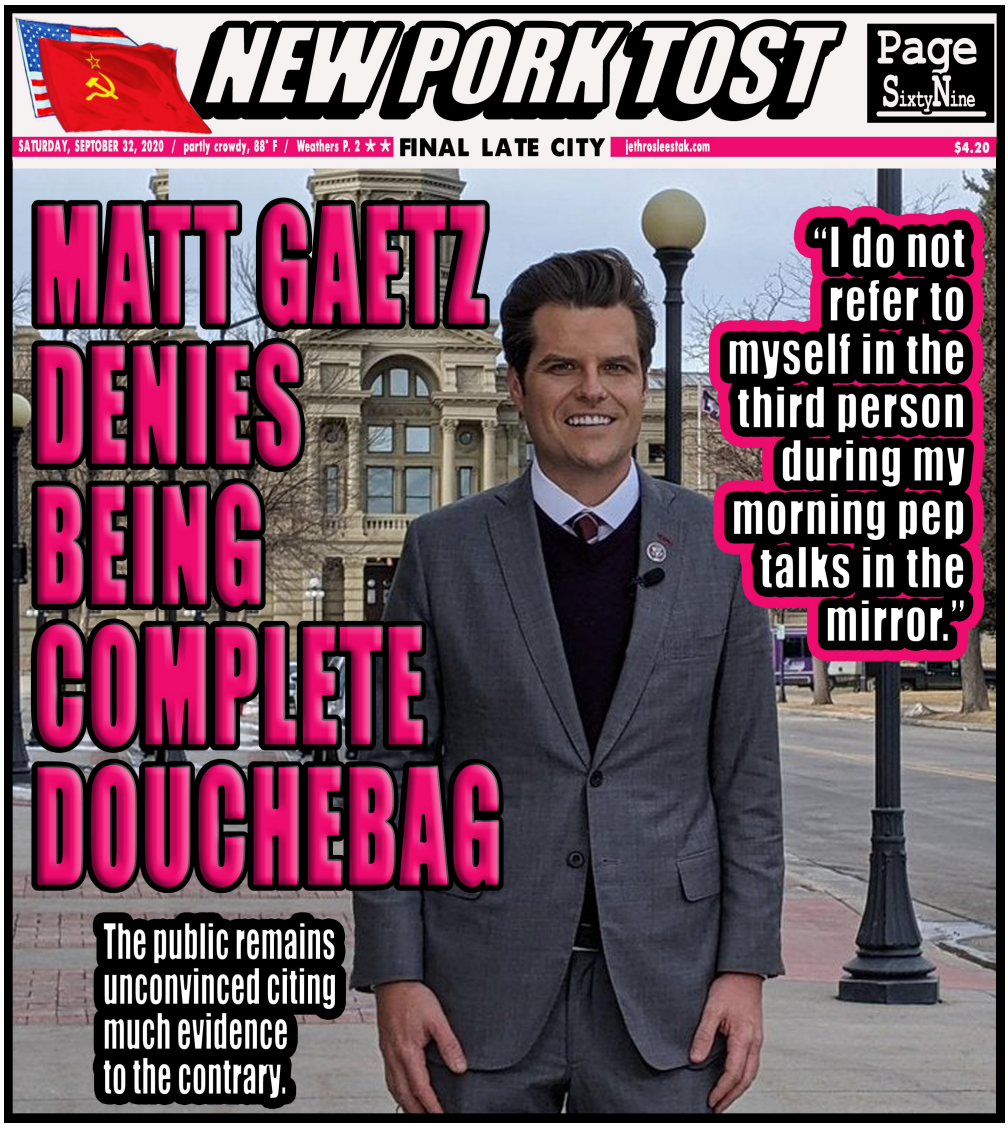

From the sublime to the ridiculous. Gaetz is under investigation by the GOP-controlled House Ethics Committee:

> *"On April 9, 2021, the Committee announced it had initiated a review into allegations that Representative Matt Gaetz may have engaged in sexual misconduct and/or illicit drug use, shared inappropriate images or videos on the House floor, misused state identification records, converted campaign funds to personal use, and/or accepted a bribe, improper*

> *gratuity, or impermissible gift, in violation of House Rules, laws, or other standards of conduct."*

Gaetz suddenly resigned his House seat on Wednesday (11/13) shortly after T47 announced his nomination for Attorney General, under strong suspicion by many of his former colleagues that he did so to block the release of the Ethics Committee report due today (11/15). Sure enough, Speaker Johnson called today for the report to remain secret.

Good luck on that. The only reason for it to be secret is that it reveals the accusations to be true. If it were to exonerate him, Gaetz's supporters would blare it to the moon. Now of course it will be leaked. No one is despised by the GOP House Caucus than Gaetz. They look upon him as an arrogant, pompous, publicity-seeking obnoxious jerk with a two-digit IQ.

A good friend of mine tells me of a run-in with him. It was in the lobby of a conference with Gaetz loudly proclaiming to those around him what an extraordinary expert he was on a particular foreign policy subject – a subject on which my friend really was an in-person experience expert. He asked Gaetz one question after another that he couldn't answer. My friend laughed: "You pretend to know something when you don't know anything. You're a fraud and a joke."

My friend has the same conclusion as a lot of folks on Capitol Hill – he's really not bright at all, all show and no go.

What prompted POTUS to nominate Gaetz to run the DOJ - you'd think he'd improve on his previous two disasters of Jeff Sessions and Bill Barr – is mysterious. Gaetz's nomination will go down in flames in the Senate confirmation vote – if it ever gets that far after the ethics report is leaked. The only way he'll run the DOJ is through the farce of a recess appointment.

This is Trump's first big mistake. Best would be for Gaetz to withdraw so the nominee can be someone serious, like Texas AG Ken Paxton.

Oh, that trial balloon full of hot air that, in lieu of not getting DOJ, Gaetz would be appointed by Ron DeSantis to replace Marco Rubio in the Senate once Marco becomes SecState? That's a joke, right? No, replacing Marco will be Lara Trump, T47's daughter-in-law. Today (11/15): Lara Trump Says She'd 'Love To Consider' Filling Rubio's Senate Seat If Asked By Desantis.

****

Doug Burgum at Interior, Marco at State for example are terrific. Tulsi as National Intel Director is a stretch. Then there's Pete Hegseth, who's far more than a "Fox News host" as the Dem media call him.

He's a Princeton graduate and Harvard MBA, a Bronze Star combat warrior. Brains, brawn, and balls. Just the guy to clean out the Augean Stables fecal mess that is the Pentagon. Pete will be spearheading this: Pentagon 'Scrambling,' Wiping Evidence of DEI as Trump Readies to Fire Woke Generals.

What convinced Trump was reading Pete's new book (June 2024): The War on Warriors: Behind the Betrayal of the Men Who Keep Us Free. Amazon says it's still the #1 Best Seller in American Military History.

Put Rep. Mike Waltz (R-FL) together with Pete for an aces combo on national defense and security. Here's Mike on Ukraine:

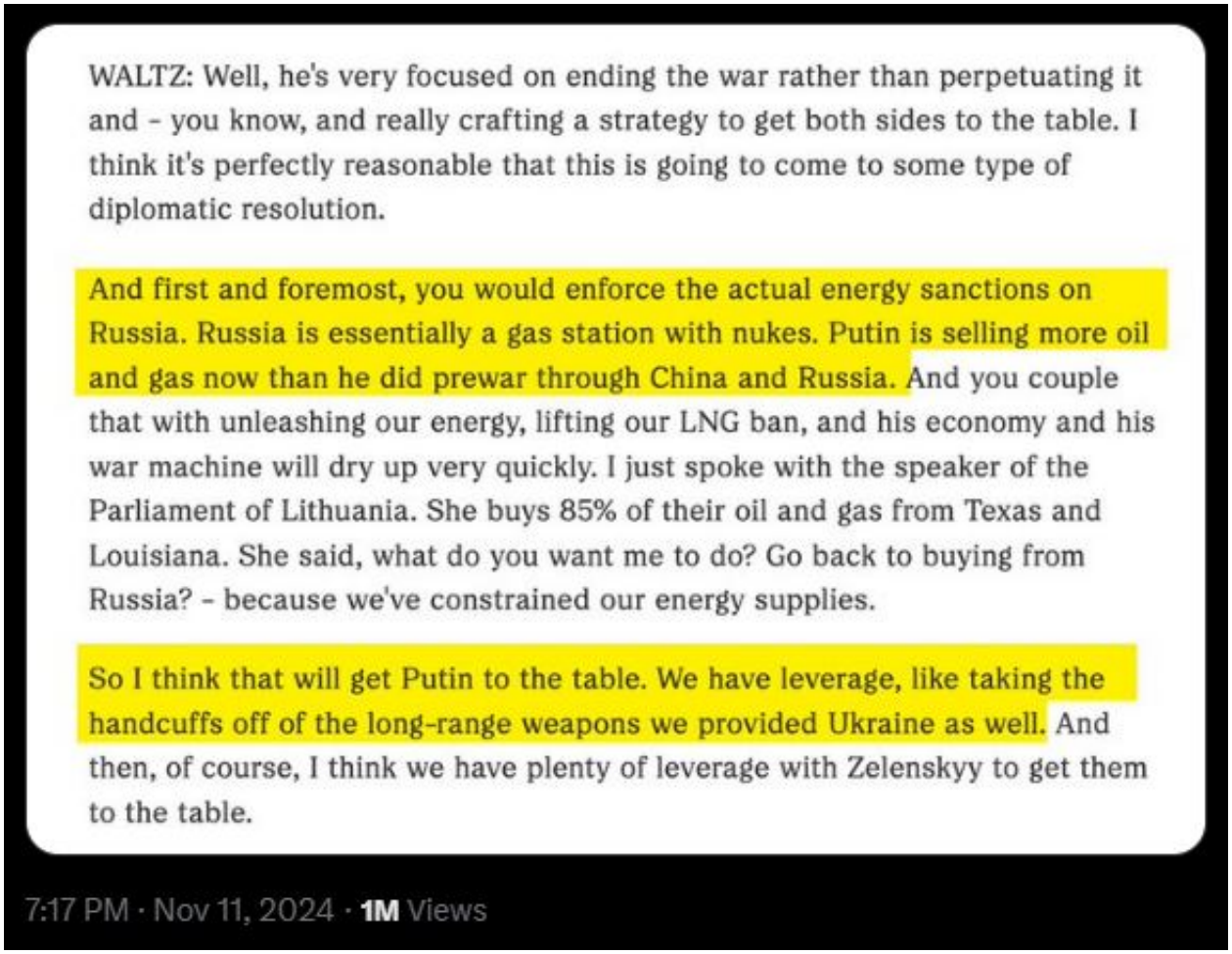

Mike is Trump's most trusted advisor on Ukraine. He's a combat decorated Green Beret, a warrior like Pete who knows Ukraine must win and Putin must lose for the security and prosperity of Europe and the West.

****

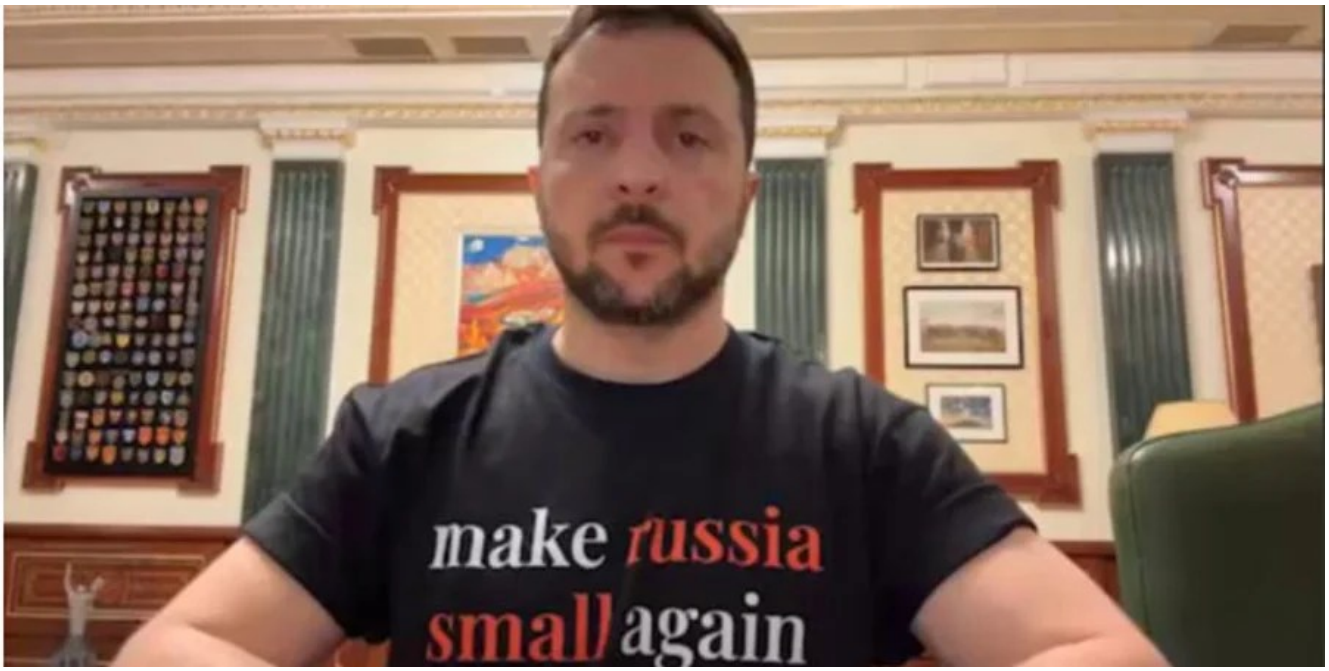

Zelensky wore this t-shirt for his daily national address the other day and it's gone viral-selling like hotcakes on Google. He understands that once Putin loses his war, Russia starts to disintegrate as did the Soviet Union – just like we've been saying on TTP for over two years now.

Putin's counter-offensive in Kursk with all his Nork soldiers is being destroyed. Ukrainian drones are wiping out all kind of military targets deep in Russia. Inflation is running 30% or more in Russia. Russia's economy runs on railroads which are collapsing – no skilled workers to run them as they are drafted to die in Putin's meat grinder. Russian casualties (killed and wounded) is way over 700,000 now.

So today (11/15): Zelenskyy Confirms Ukraine War Will 'End Sooner' With Trump in Power. Yes it will. Trump has all the high cards and knows Putin is actually a weak man (which I know personally after easily beating him in arm-wrestling) whose nuclear saber-rattling is a bluff as the plutonium pits in the warheads are not being maintained. Mike Waltz knows all this too.

And are you ready for this? Melania Trump's Nude Pics Aired On Prime Time Russian TV Show Sparking Outrage. Yes, at Putin's orders to humiliate our President and ridicule our First Lady,

Kremlin national television ran this. Now what do you think Trump will do with Putin after he had his wife so laughingly insulted? What would any man do? I'd sure be worried if I were Putin.

https://x.com/JuliaDavisNews/status/1854698475008499811

****

That's a wrap, folks. Be sure and let me know what you think of Why TTPers Should Have A Great Adventure With Me In 2025. I'm really curious!